Great Yarmouth Third River Crossing Order 202[*]

Document NCC/GY3RC/EX/079: Update to Traffic Regulations Measures Plans

Planning Act 2008

Infrastructure Planning

The Infrastructure Planning (Examination Procedure) Rules 2010

Planning Inspectorate Reference Number: TR010043

Author: Norfolk County Council

Document Reference: NCC/GY3RC/EX/079

Date: 3 March 2020

This page is intentionally left blank

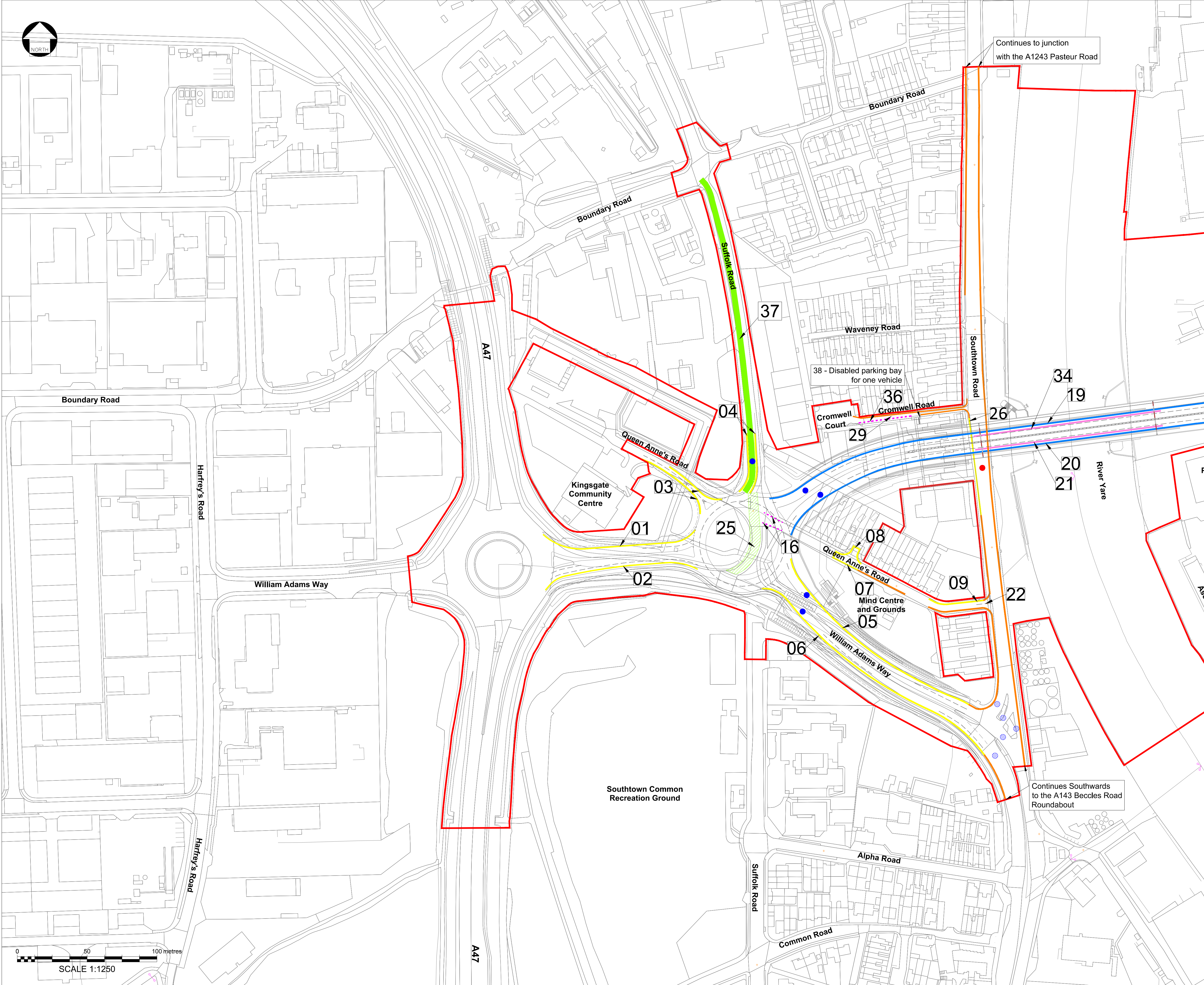

1:75000

Key:

- XX Traffic Regulation Measure Reference Number
- Order Limits
- New No Waiting At Any Time
- Existing No Waiting At Any Time (To Be Retained)
- Existing No Waiting At Any Time (To Be Revoked)
- New No Waiting and No Loading/Unloading At Any Time
- One Way All Vehicles in West to East Direction (Reversal of current requirement)
- One Way All Vehicles in East to West Direction (Reversal of current requirement)
- One Way All Vehicles in South to North Direction (Reversal of current requirement)
- One Way All Vehicles in South to North Direction (To Be Revoked)
- Prohibition of entry by all vehicles, pedestrians and persons driving, riding or leading a horse or other animal of draught or burden, when indicated by signs and barriers or by direction of an authorised person
- Barriers
- Signalised Crossing (New)
- Non - Signalised Crossing (New)
- Signalised Crossing (Existing)

Notes:

- This plan should be read in conjunction with the Development Consent Order and the documents it refers to, in particular Schedule 5 of the Development Consent Order (Traffic Management Measures).
- This plan does not show existing traffic regulation measures outside the Order Limits.
- Roads comprised in the authorised development to be subject to a 30mph speed limit by virtue of provision of street lighting.
- Traffic Regulation Measure References 10 and 13 are not used on this drawing.

Mapping reproduced by permission of Ordnance Survey on behalf of HMSO.
© Crown copyright and database rights 2018 Ordnance Survey 100019340.

| | | | | |
|-----|----|----|----|------------|
| P01 | KP | GB | MK | 01/03/2020 |
|-----|----|----|----|------------|

| REVISION | DRAWN | CHECKED | APPROVED | DATE |
|-------------|-------|---------|----------|------|
| DESCRIPTION | | | | |

Norfolk County Council
Tom McCabe
Executive Director of
Community and Environmental Services
Norfolk County Council
County Hall, Martineau Lane
Norwich NR1 2SG

PROJECT TITLE
GREAT YARMOUTH
THIRD RIVER CROSSING

DRAWING TITLE
Traffic Regulation Measures Plans

SHEET 1 OF 2
(REGULATION 5(2)(0))

DRAWING STATUS
For DCO Examination

| | | | |
|-------|---------|----------|------------|
| DRAWN | CHECKED | APPROVED | AUTHORISED |
| KP | DC | GB | MK |

| | | |
|-----------------|------------|----------|
| SCALE @ A1 SIZE | DATE | REVISION |
| 1:1250 | 01/03/2020 | P01 |

DRAWING NUMBER
GYTRC-NCC-HGN-XX-DR-CB-1010

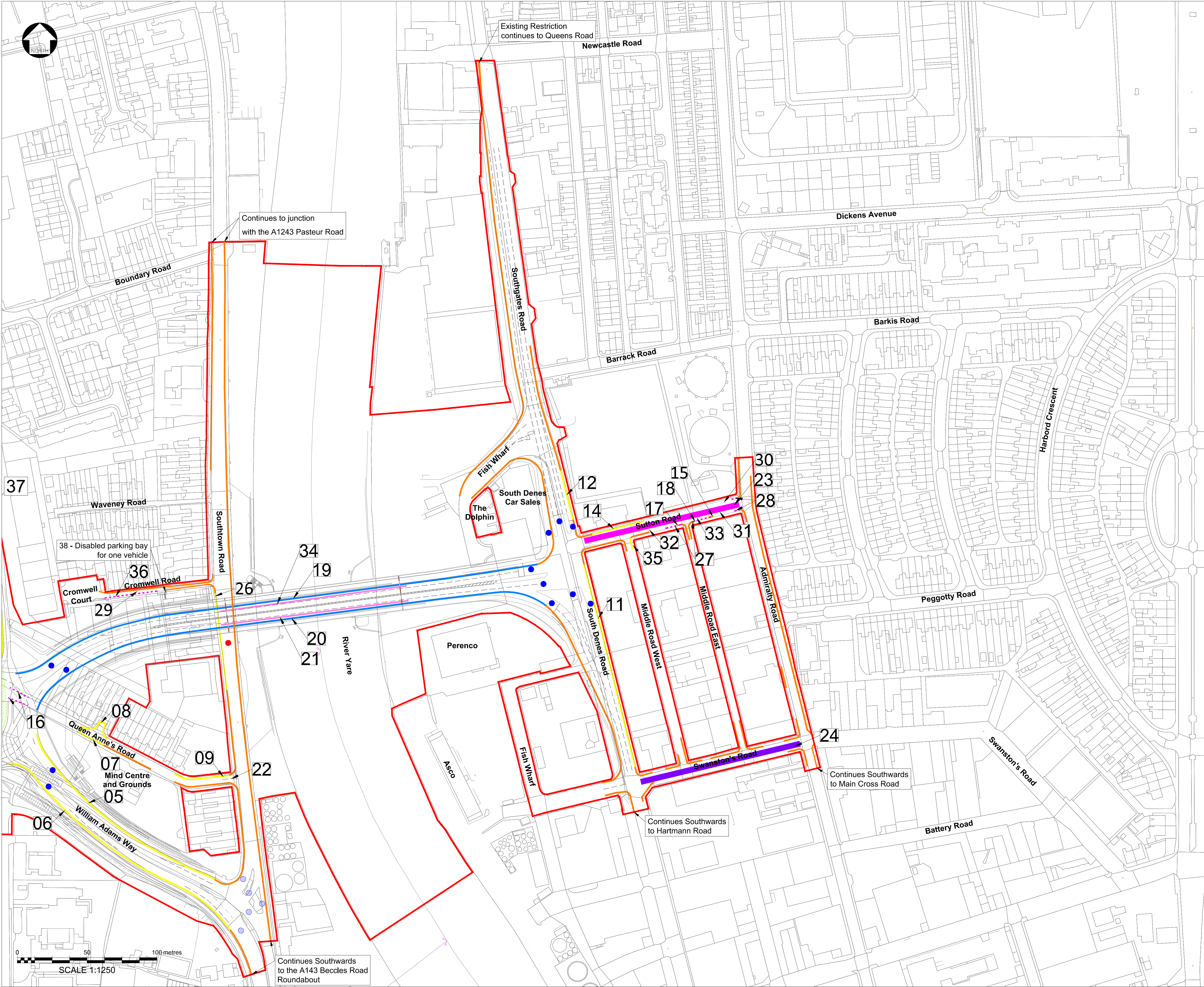

- Key:**
- XX Traffic Regulation Measure Reference Number
 - Order Limits
 - New No Waiting At Any Time
 - Existing No Waiting At Any Time (To Be Retained)
 - Existing No Waiting At Any Time (To Be Revoked)
 - New No Waiting and No Loading/Unloading At Any Time
 - One Way All Vehicles in East to West Direction (Reversal of current requirement)
 - One Way All Vehicles in West to East Direction (Reversal of current requirement)
 - One Way All Vehicles in South to North Direction
 - One Way All Vehicles in South to North Direction (To Be Revoked)
 - Prohibition of entry by all vehicles, pedestrians and persons driving, riding or leading a horse or other animal of draught or burden, when indicated by signs and barriers or by direction of an authorised person
 - Barriers
 - Signalised Crossing (New)
 - Non - Signalised Crossing (New)
 - Signalised Crossing (Existing)

- Notes:**
- This plan should be read in conjunction with the Development Consent Order and the documents it refers to, in particular Schedule 5 of the Development Consent Order (Traffic Management Measures).
 - This plan does not show existing traffic regulation measures outside the Order Limits.
 - Roads comprised in the authorised development to be subject to a 30mph speed limit by virtue of provision of street lighting.
 - Traffic Regulation Measure References 10 and 13 are not used on this drawing.

Mapping reproduced by permission of Ordnance Survey on behalf of HMSO.
© Crown copyright and database rights 2018 Ordnance Survey 100019340.

| | | | | |
|-----|----|----|----|------------|
| PO1 | KP | GB | MK | 01/03/2020 |
|-----|----|----|----|------------|

| REVISION | DRAWN | CHECKED | APPROVED | DATE |
|----------|-------|---------|----------|------|
|----------|-------|---------|----------|------|

DESCRIPTION

Norfolk County Council
Tom McCabe
Executive Director of
Community and Environmental Services
Norfolk County Council
County Hall, Martineau Lane
Norwich NR1 2SG

PROJECT TITLE

**GREAT YARMOUTH
THIRD RIVER CROSSING**

DRAWING TITLE

Traffic Regulation Measures Plans

**SHEET 2 OF 2
(REGULATION 5(2)(0))**

DRAWING STATUS

For DCO Examination

| DRAWN | CHECKED | APPROVED | AUTHORISED |
|-------|---------|----------|------------|
| KP | DC | GB | MK |

| SCALE @ A1 SIZE | DATE | REVISION |
|-----------------|------------|----------|
| 1:1250 | 01/03/2020 | P01 |

DRAWING NUMBER

GYTRC-NCC-HGN-XX-DR-CB-1011